

**Upute za konfiguriranje  
e-mail adrese  
tvrtke.hr**

# SADRŽAJ

Za korisnike e-mail klijenta Microsoft Outlook: -----	3
Za korisnike e-mail klijenta Microsoft Outlook Express: -----	5
Za korisnike e-mail klijenta Mozilla Thunderbird: -----	8
Za korisnike e-mail klijenta Eudora:-----	12
Prilog (SMTP serveri) -----	13

## Za korisnike e-mail klijenta Microsoft Outlook:

U izborniku *Tools* odaberite opciju *E-mail Accounts*.

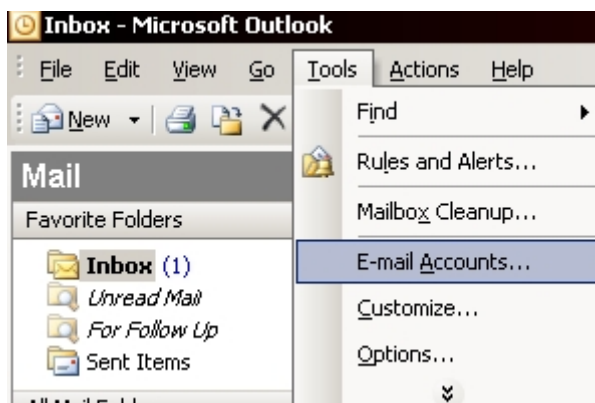

Zatim odaberite opciju *Add a new e-mail account* i kliknite na gumb *Next*.

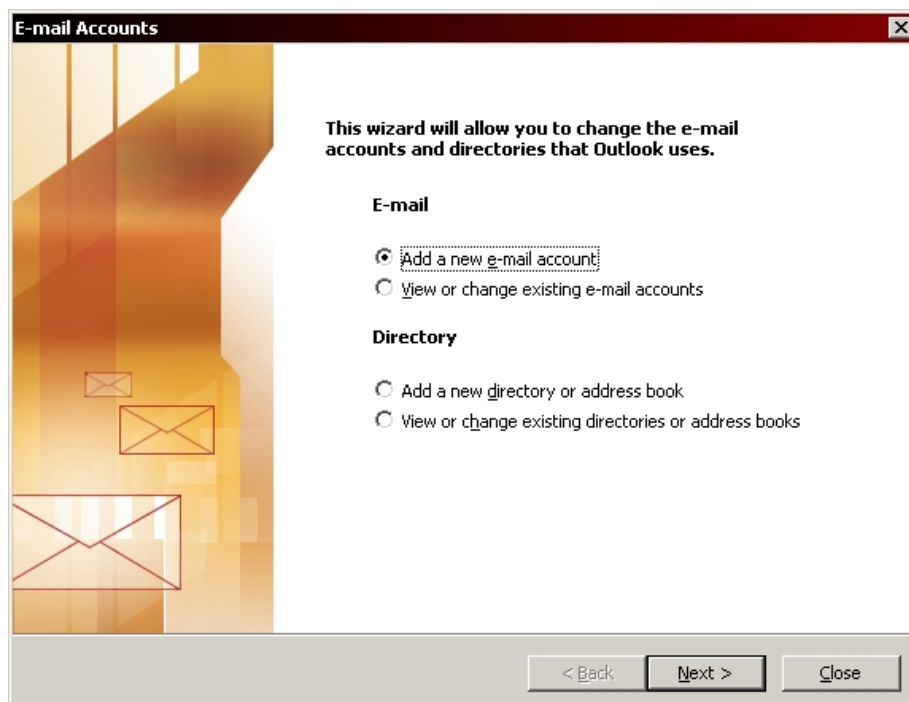

Odaberite opciju *POP3*.

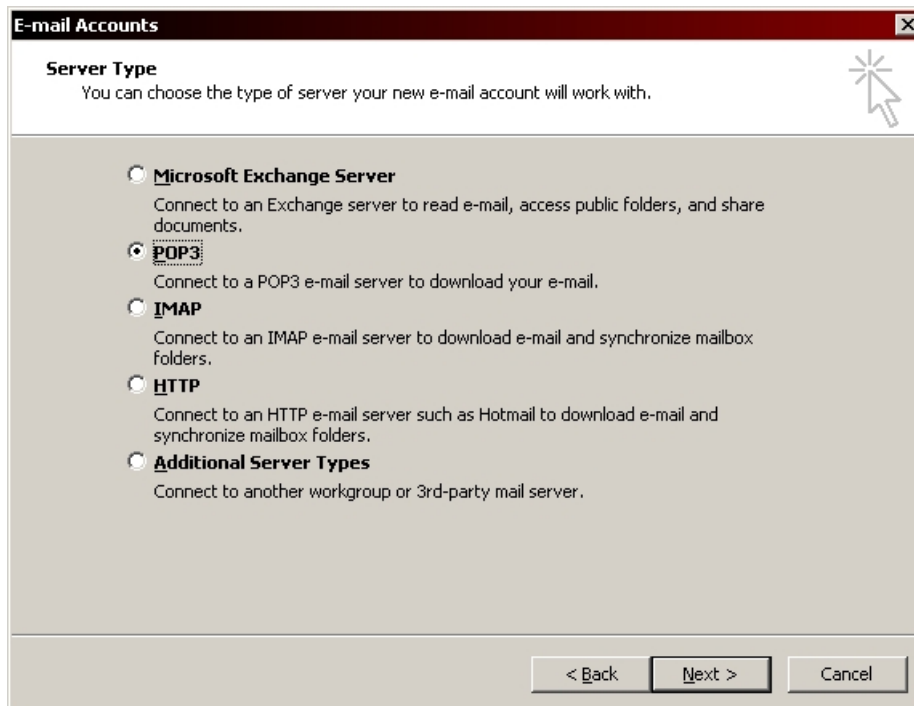

Podesite e-mail postavke na sljedeći način:

- u polje *Name* upišite vaše ime
- u polje *E-mail Address* upišite e-mail adresu koju ste dobili od Tvrtke.hr
- u polje *Incoming mail server (POP3)* upišite **pop.tvrtke.hr**
- u polje *Outgoing mail server (SMTP)* upišite SMTP server vašeg pružatelja Internet usluga (ukoliko ne znate SMTP server vašeg pružatelja Internet usluga pronađite ga u **Prilogu** na kraju ovog dokumenta)
- u polja *User Name* i *Password* upišite korisničko ime i lozinku koju ste dobili od Tvrtke.hr

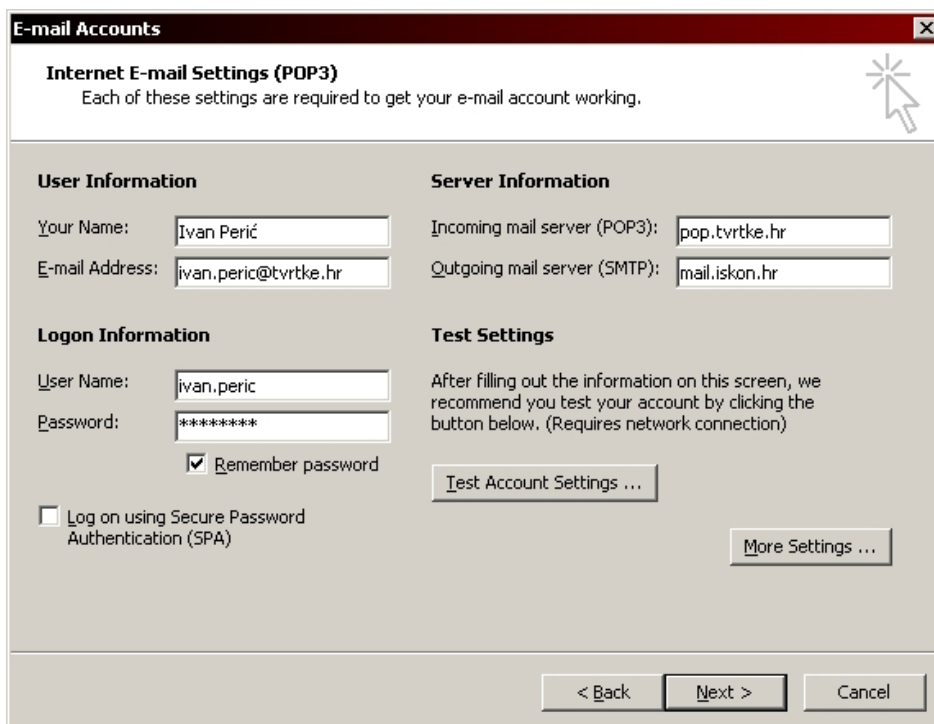

Nakon što ste sve popunili, kliknite na gumb *Next*, a nakon toga kliknite na gumb *Finish*.

## Za korisnike e-mail klijenta Microsoft Outlook Express:

U izborniku *Tools* odaberite opciju *Accounts...*

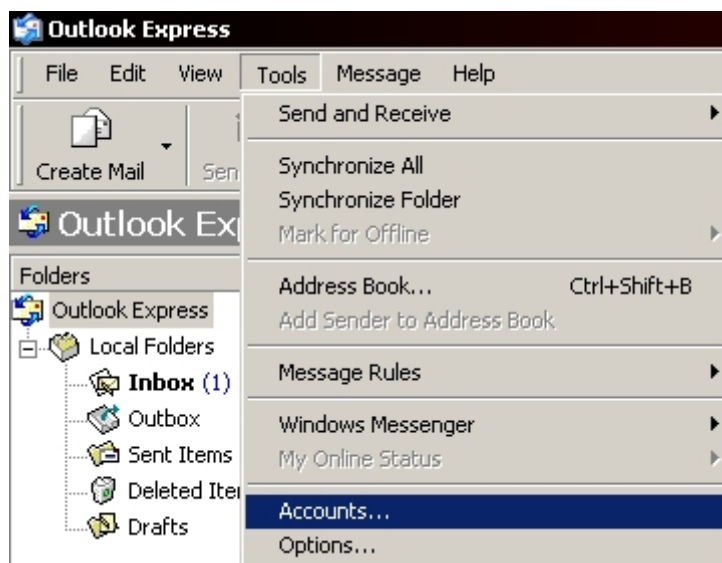

Zatim kliknite na naredbu *Add*, te izaberite opciju *Mail...*

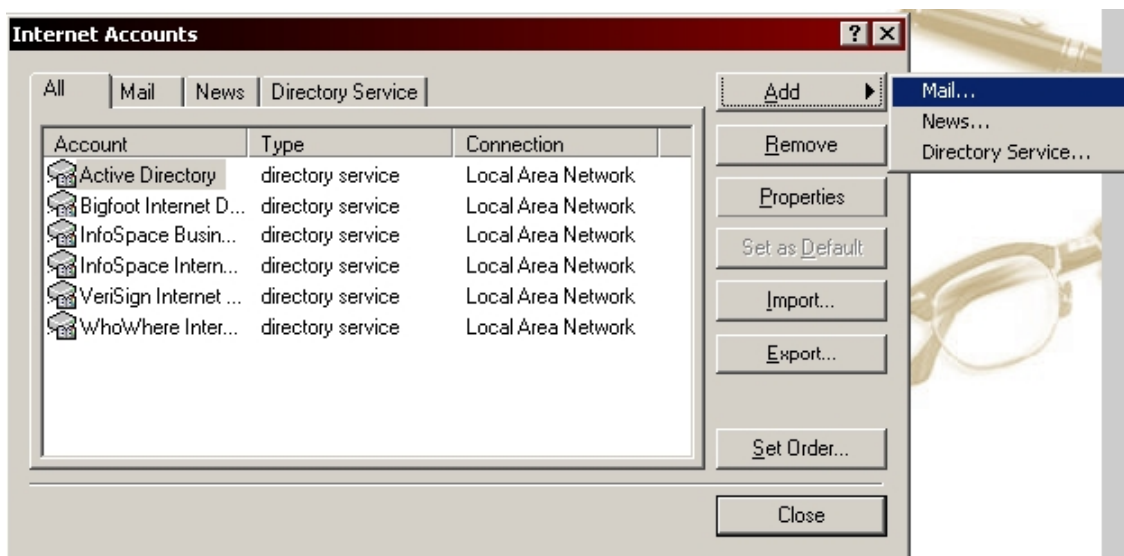

U polje *Display name* upišite vaše ime i kliknite na gumb *Next*

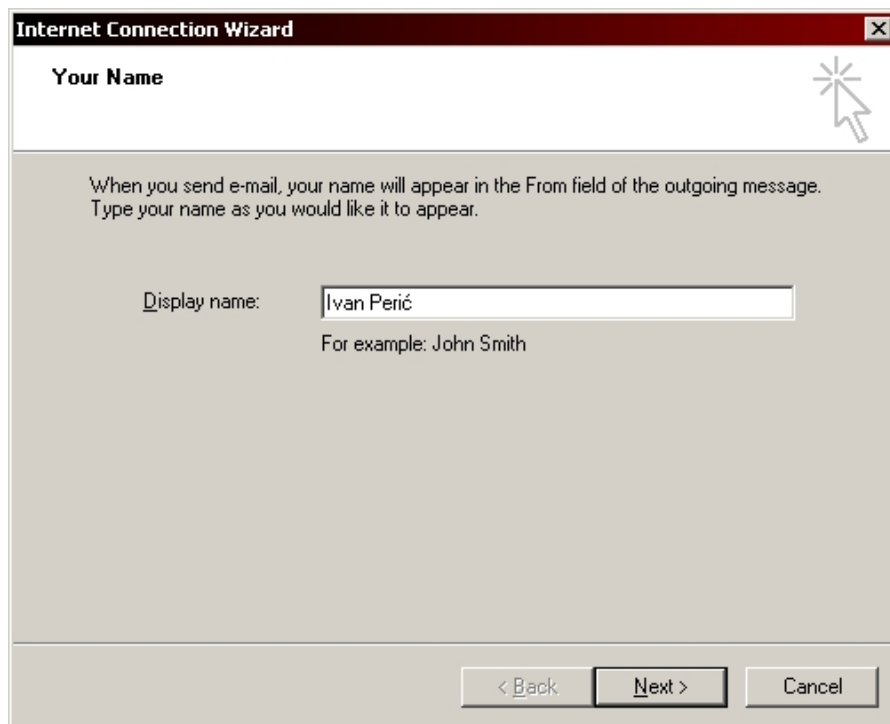

Internet Connection Wizard

**Your Name**

When you send e-mail, your name will appear in the From field of the outgoing message.  
Type your name as you would like it to appear.

Display name:

For example: John Smith

< Back   Next >   Cancel

U polje *E-mail address* upišite e-mail adresu koju ste dobili od Tvrtke.hr.

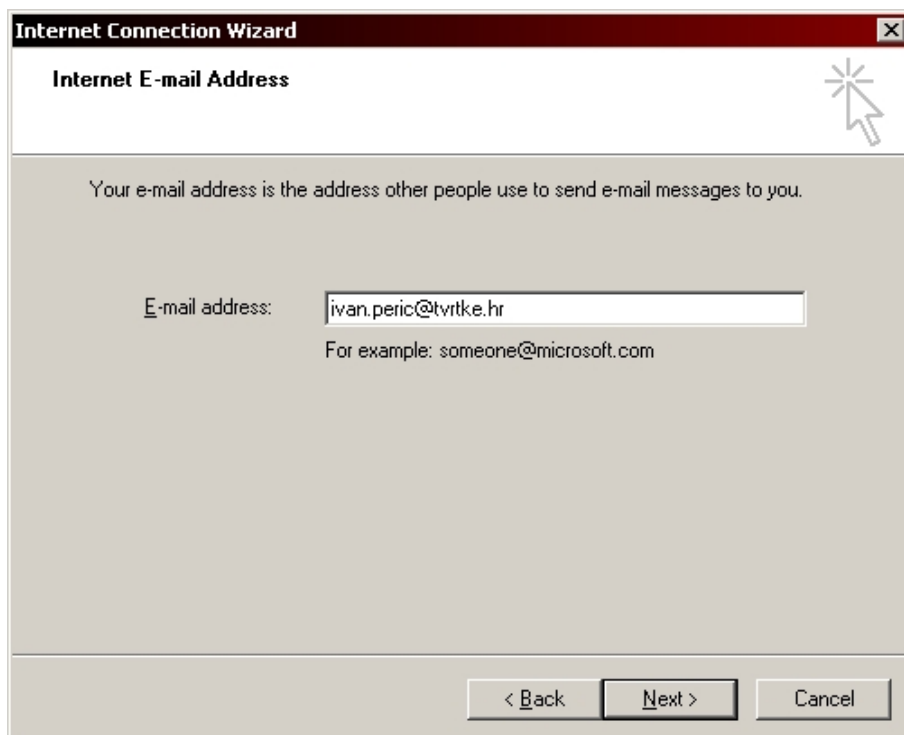

Internet Connection Wizard

**Internet E-mail Address**

Your e-mail address is the address other people use to send e-mail messages to you.

E-mail address:

For example: someone@microsoft.com

< Back   Next >   Cancel

Podesite e-mail postavke na slijedeći način:

- u polje *Incoming mail (POP3) server* upišite **pop.tvrtke.hr**
- u polje *Outgoing mail (SMTP) server* upišite SMTP server vašeg pružatelja Internet usluga (ukoliko ne znate SMTP server vašeg pružatelja Internet usluga, pronađite ga u **Prilogu** na kraju ovog dokumenta)
- kliknite na gumb *Next*

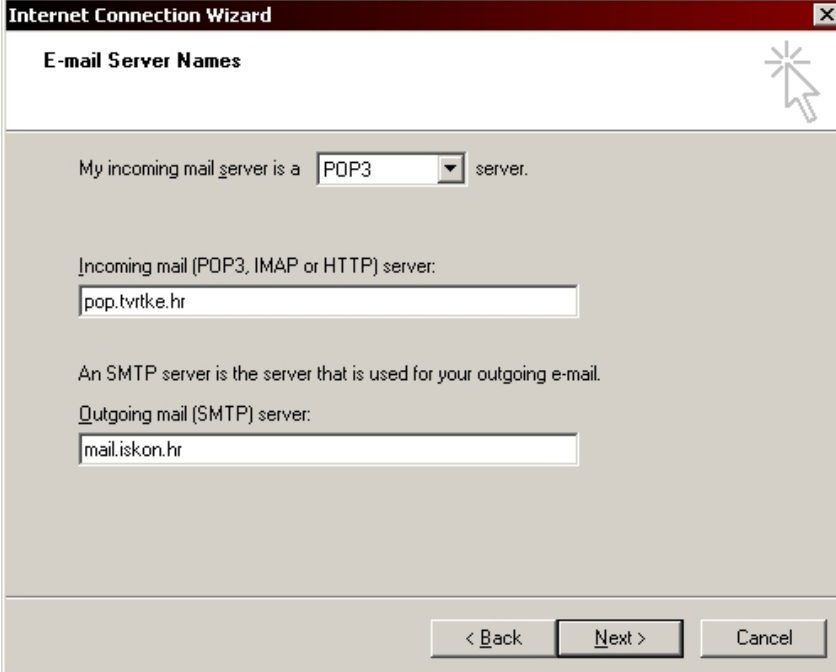

- A dropdown menu for 'My incoming mail server is a' set to 'POP3'.
- A text input field for 'Incoming mail (POP3, IMAP or HTTP) server:' containing 'pop.tvrtke.hr'.
- A text input field for 'Outgoing mail (SMTP) server:' containing 'mail.iskon.hr'.
- Navigation buttons at the bottom: '< Back', 'Next >', and 'Cancel'.

U polja *Account name* i *Password* upišite korisničko ime i lozinku koju ste dobili od Tvrtke.hr

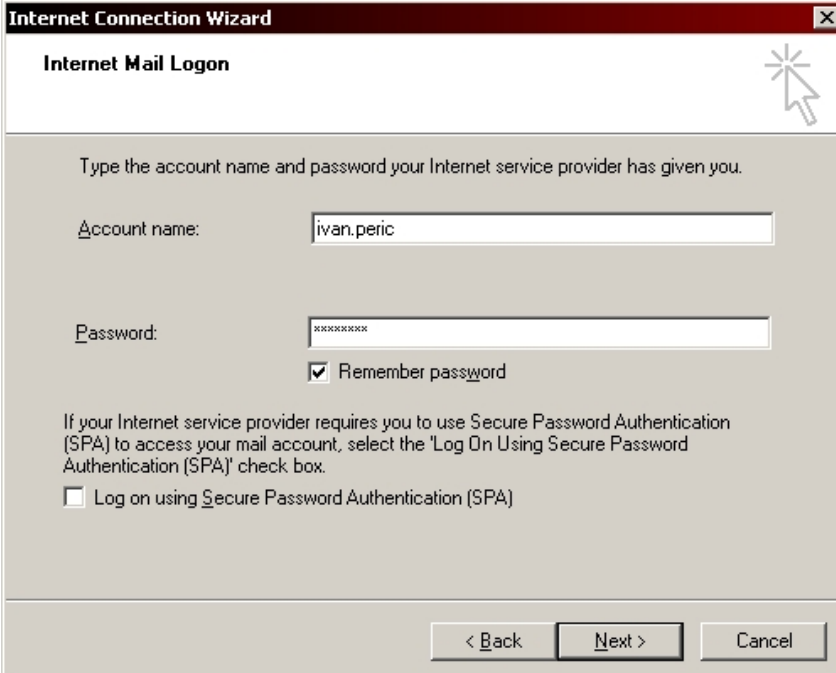

- A text input field for 'Account name:' containing 'ivan.peric'.
- A text input field for 'Password:' containing '\*\*\*\*\*'.
- A checked checkbox for 'Remember password'.
- A checkbox for 'Log on using Secure Password Authentication (SPA)' which is currently unchecked.
- Navigation buttons at the bottom: '< Back', 'Next >', and 'Cancel'.

Nakon što ste sve popunili, kliknite na gumb *Next*, a nakon toga kliknite na gumb *Finish*.

## Za korisnike e-mail klijenta Mozilla Thunderbird:

U izborniku *Tools* odaberite opciju *Account Settings...*

Odaberite naredbu *Add Account...*

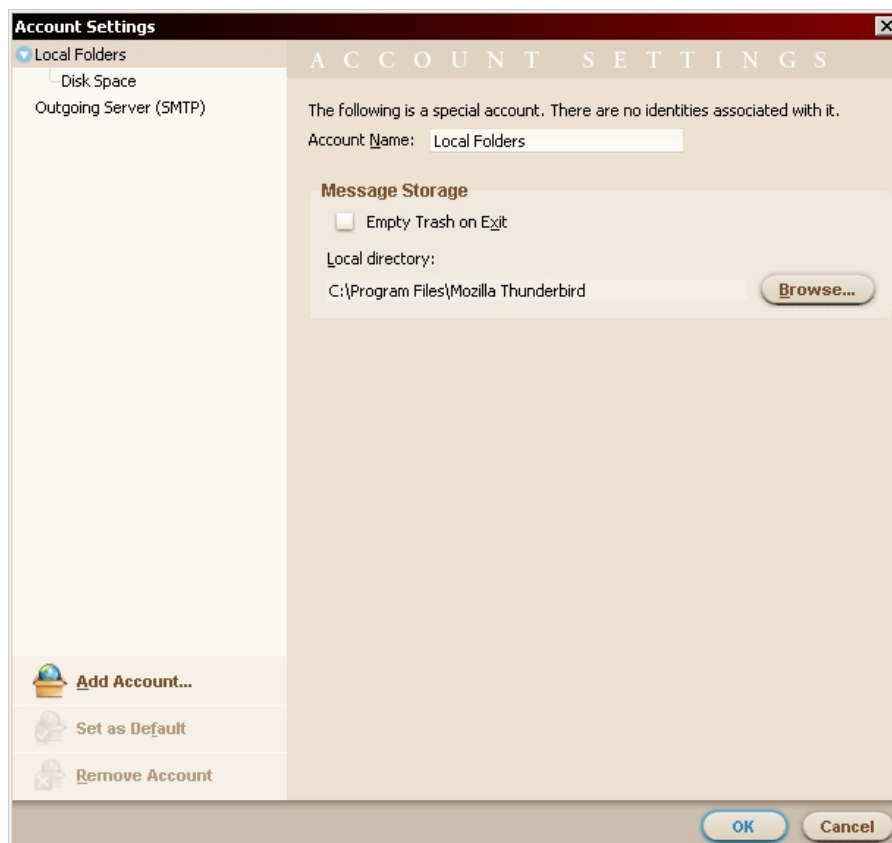

Zatim odaberite opciju *Email account* i kliknite na gumb *Next*.

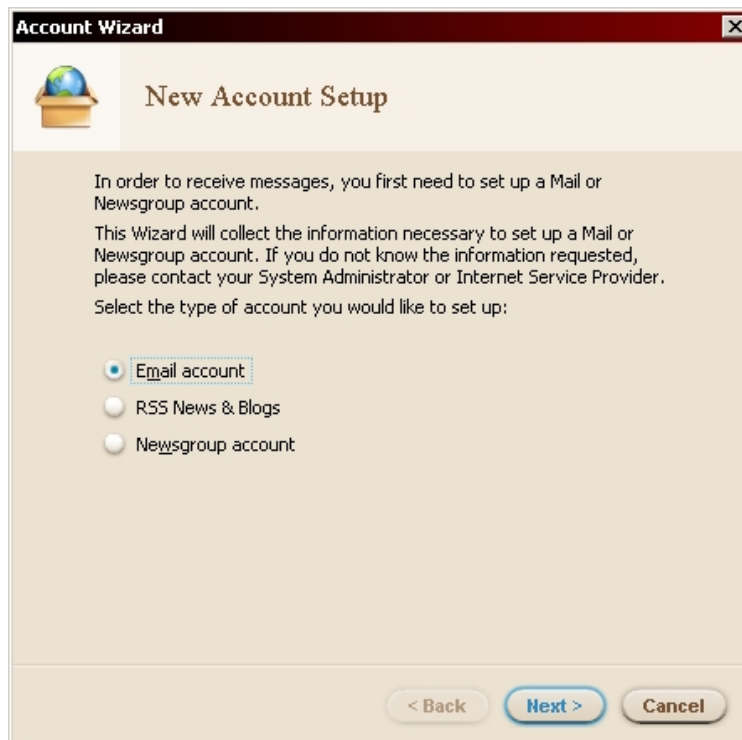

U polje *Your Name* upišite vaše ime, a u polje *Email Address* upišite e-mail adresu koju ste dobili od Tvrte.hr.

U polje *Incoming Server* upišite **pop.tvrtke.hr**

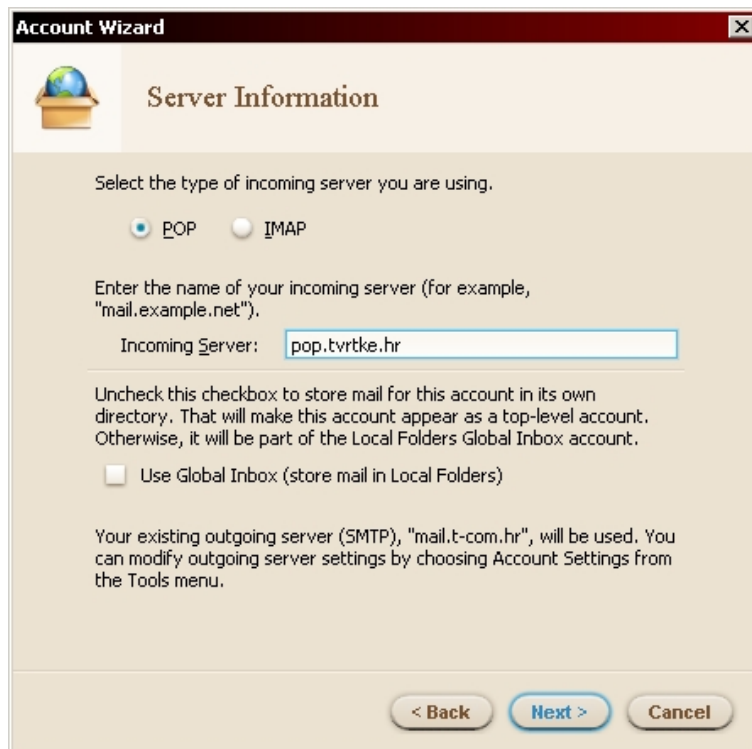

U polja *Incoming User Name* i *Outgoing User Name* upišite korisničko ime koje ste dobili od Tvrtke.hr

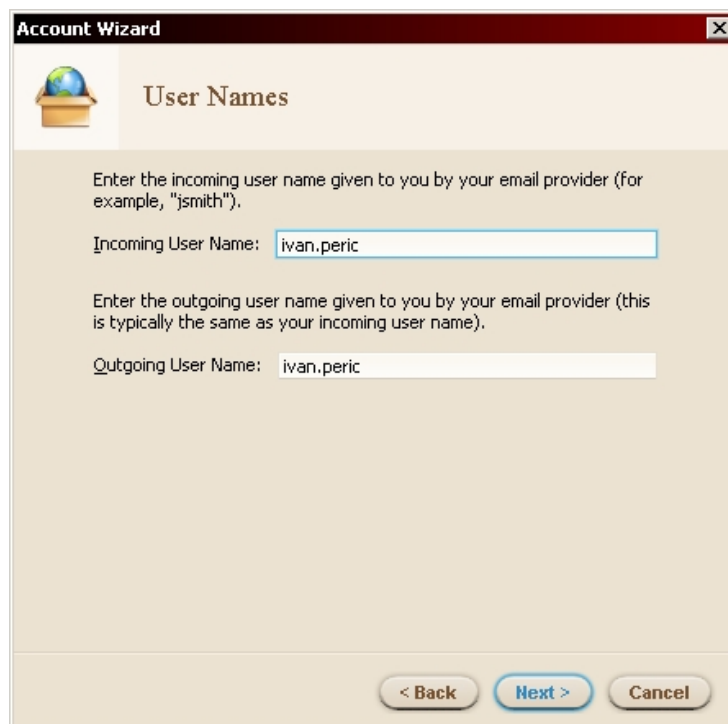

U polje *Account Name* upišite ime pod kojim želite voditi ovaj korisnički račun (npr. „Tvrkke.hr E-mail“).

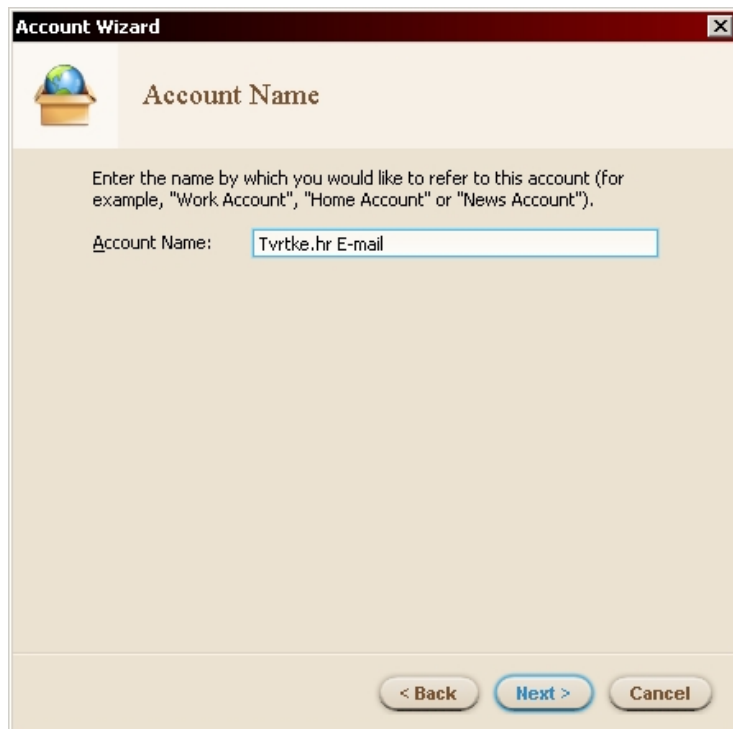

Account Wizard

 **Account Name**

Enter the name by which you would like to refer to this account (for example, "Work Account", "Home Account" or "News Account").

Account Name:

< Back   Next >   Cancel

Pri prvom pokušaju primanja maila, Thunderbird će vas tražiti lozinku. Upišite lozinku koju ste dobili od Tvrkke.hr.

## Za korisnike e-mail klijenta Eudora:

U izborniku *Tools* odaberite opciju *Options...*

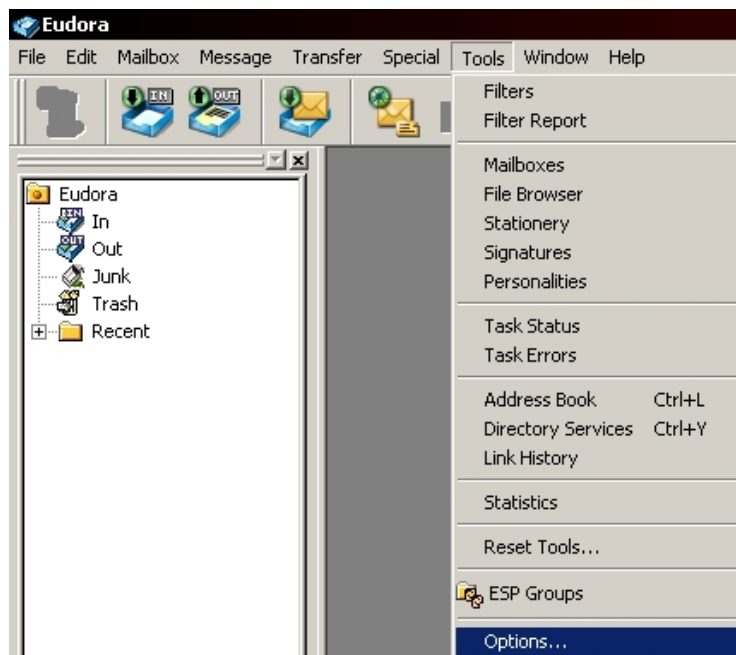

Podesite e-mail postavke na sljedeći način:

- u polje *Real name* upišite vaše ime,
- u polje *Email address* upišite e-mail koji ste dobili od Tvrtke.hr
- u polje *Mail Server (Incoming)* upišite **pop.tvrtke.hr**
- u polje *User Name* upišite korisničko ime koje ste dobili od Tvrtke.hr
- u polje *SMTP Server (Outgoing)* upišite SMTP server vašeg pružatelja Internet usluga (ukoliko ne znate SMTP server vašeg pružatelja Internet usluga, pronađite ga u **Prilogu** na kraju ovog dokumenta)

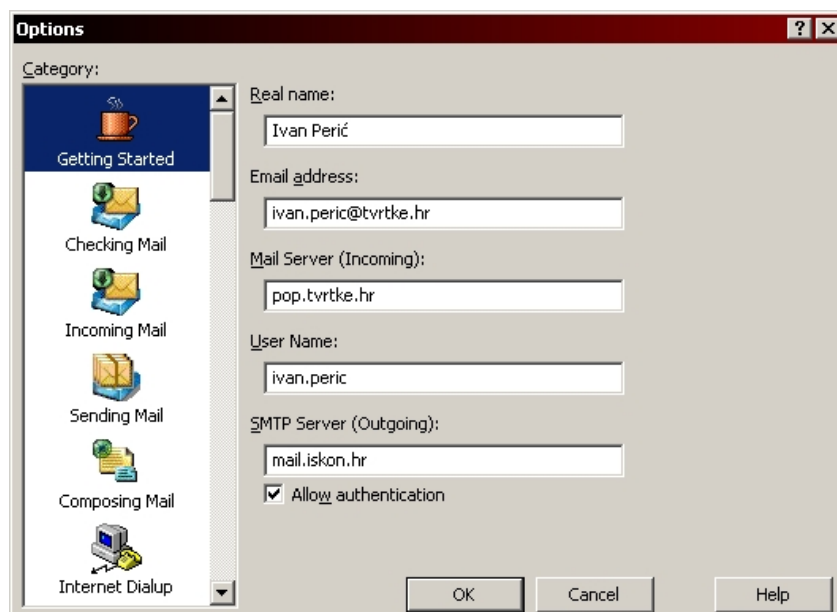

Pri prvom pokušaju primanja e-maila, Eudora će vas tražiti lozinku. Upišite lozinku koju ste dobili od Tvrtke.hr.

## Prilog (SMTP serveri)

Popis SMTP servera svih većih hrvatskih pružatelja Internet usluga:

<b>T-Com</b>	- mail.t-com.hr
<b>Iskon</b>	- mail.iskon.hr
<b>GlobalNet</b>	- mail.globalnet.hr
<b>Net4U</b>	- mail.net4u.hr
<b>VIP.online</b>	- mail.vip.hr
<b>CarNet</b>	- mail.cmu.carnet.hr
<b>EuroproNET</b>	- mail.europronet.hr